

MANDATORY DISCLOSURE

“The information has been provided by the concerned institution and the onus of authenticity lies with the institution and not on AICTE.”

COLLEGE DETAILS

NAME OF THE INSTITUTION	JEPPIAAR SRR ENGINEERING COLLEGE
	Old Mamallapuram Road, Padur, Kanchipuram district, Chennai – 603 103. Ph: 044 – 27416131, 27416132, 27416133 Fax: 044 - 27471231 E-mail: admin@jeppiaarsrr.in
NAME & ADDRESS OF THE CHAIRMAN	Dr .REGEENA JEPPIAAR B.Tech.,MBA.,PhD JEPPIAAR SRR ENGINEERING COLLEGE Old Mamallapuram Road, Padur, Kanchipuram district, Chennai– 603 103. Ph: 044 – 27416131, 27416132, 27416133 Fax: 044 - 27471231 E-mail: admin@jeppiaarsrr.in
NAME OF THE AFFILIATING UNIVERSITY	Anna University, Chennai - 600 025
GOVERNANCE	
Members of the Board and their brief Background	
CHAIRMAN	JEPPIAAR SRR Engineering College JEPPIAAR Engineering College
Members of the Academic Advisory Body	
Dr. REGEENA JEPPIAAR	Chairman & Managing Director
Dr. T. SASIKALA	Member
Dr. K.VIJAYA KUMAR	Member
Dr. G.DILEEP	Member
Dr. S.MEENAKSHI	Member
Dr. A.EZIL SAM LENI	Member
Dr. S. SUMATHI	Member
Dr. T.N.M.MALINIMAI	Member

I. Organizational Chart and Processes

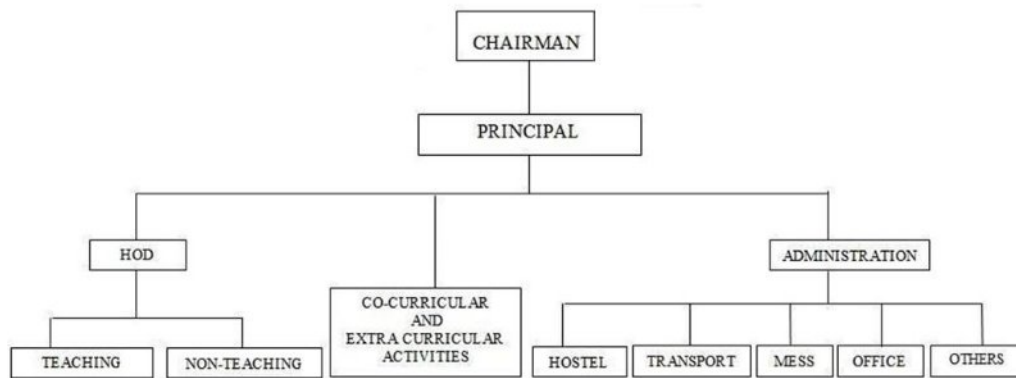

II. Nature and Extent of involvement of faculty and students in academic affairs / Improvements

- Special Seminars on special topics given by the Faculty members regularly
- Students give class seminars on chosen topics
- Inter College Technical Seminar / Symposium are organized by students every semester.
- Guest Lecturers are arranged from different personalities.

III. Mechanism / Norms & Procedure for democratic / good Governance

- Inter & Intra departmental meetings are held every month under the Supervision of Principal and HOD's.
- Concept of Quality circle is implemented with Faculty members.

IV. Student Feedback on Institutional Governance / faculty performance

Each student can air his views, comments, complaints, grievances and suggestion through Feed Back form with complete anonymity every three months during the semester period of six months. Format of the Feed Back form given below.

Attendance (0 to 6)	Knowledge (0 to 6)	Spoken English (0 to 6)	Interaction (0 to 6)	Expertise (0 to 6)

V. Grievance & Redressal mechanism for Faculty, staff and students

- Principal meets every Six months directly the Faculty & Staff members for any complaints and remedial actions to be taken. Take note of the suggestion for improving Redressal mechanism
- A committee called complaints – cum – Redressal committee” is formed under the Senior Professor to hear the grievances and take necessary remedial action. The committee meets every six months.
- A committee called “Discipline & Welfare Committee” is formed under the Senior Professors to monitor the overall discipline among Staff & Students and to take care of Welfare of the Staff & Students. This Committee meets every month.

We are having Six undergraduate Engineering programmes offering Bachelor of Engineering Degree (B.E & B.Tech) and two PG Programs M.E (CSE), M.E (Embedded System Technologies) Approved by AICTE & Affiliated to Anna University.

Name and duration of programme(s) having affiliation / collaboration with Foreign University(s) / Institution(s) and being in the same campus along with Staffs of their AICTE approval.

No Collaboration.

VII. FACULTY

Faculty student ratio as per AICTE norms

VIII. ADMISSION

Admission as per approved seats by AICTE and affiliation of Anna University, Chennai.

IX. ADMISSION PROCEDURE

- 65% of total intake through state government
- 35% of total intake through CET conducted by Consortium
- For M.E seats through TANCET and Consortium

X. CRITERIA AND WEIGHTAGES FOR ADMISSION

- Weightage for +2 Examination
- Aggregate of Maths, Physics & Chemistry
- Minimum of 40% for SC/ST, 40% for MBC, 45% for BC, 50% for OC in Total aggregate Marks of Maths, Physics & Chemistry